

THE RUBY

At Apes Hill Club, St. James, Barbados, W.I.

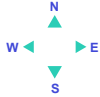

470 Acre Master Plan



Key

- Golf Areas
- Parcels for Sale
- Sold Parcels
- Roads
- Cart Paths
- Walking Paths

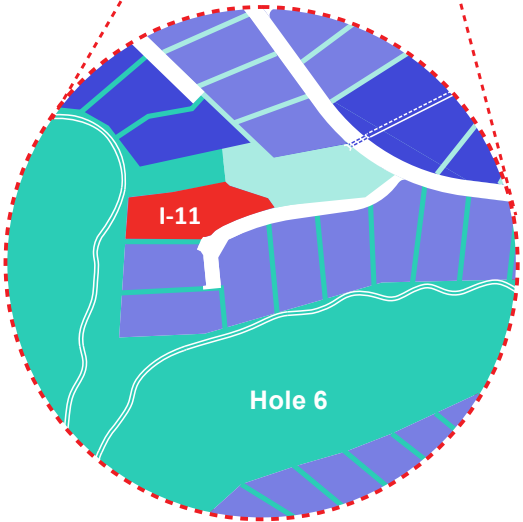

SITE PLAN



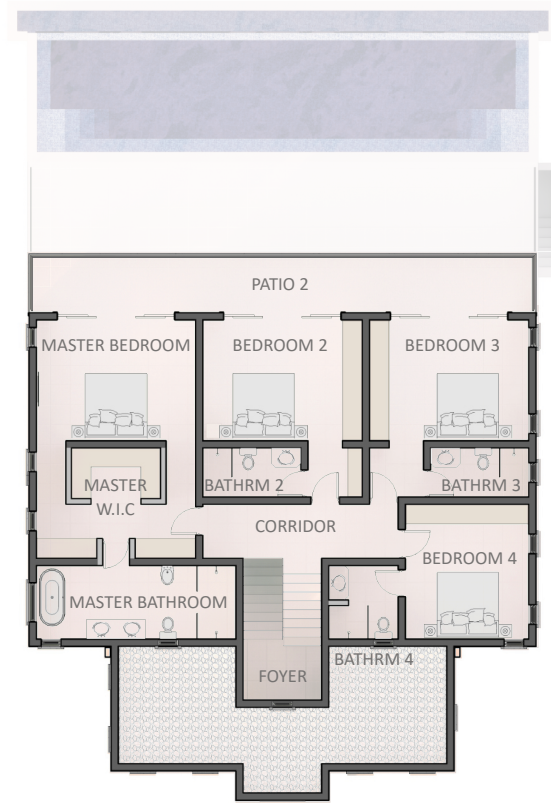
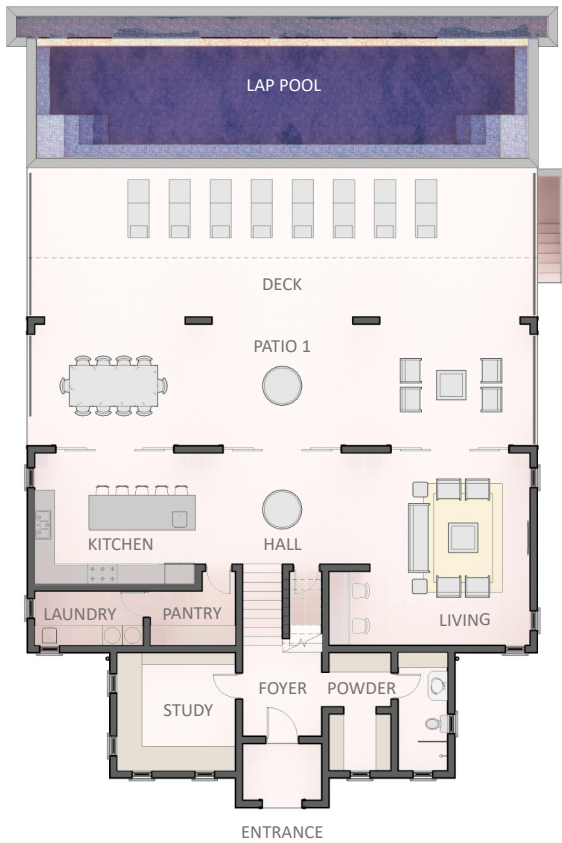

GROUND LEVEL PLAN

COVERED AREA: 2554 SQ.FT.

ENTRANCE	19'-6" x 16'-3"
5'-9" x 8'-0"	PATIO
	12'-4" x 51'-9"
FOYER	DECK
8'-6" x 8'-0"	16'-0" x 51'-9"
STUDY	LAP POOL
12'-0" x 12'-0"	11'-6" x 50'-3"
POWDER	3-CAR PORT & COTTAGE
12'-0" x 5'-0"	37'-0" x 23'-0"
KITCHEN	
13'-3" x 16'-3"	
PANTRY	
5'-6" x 8'-7"	
LAUNDRY	
5'-6" x 11'-0"	
LIVING ROOM	

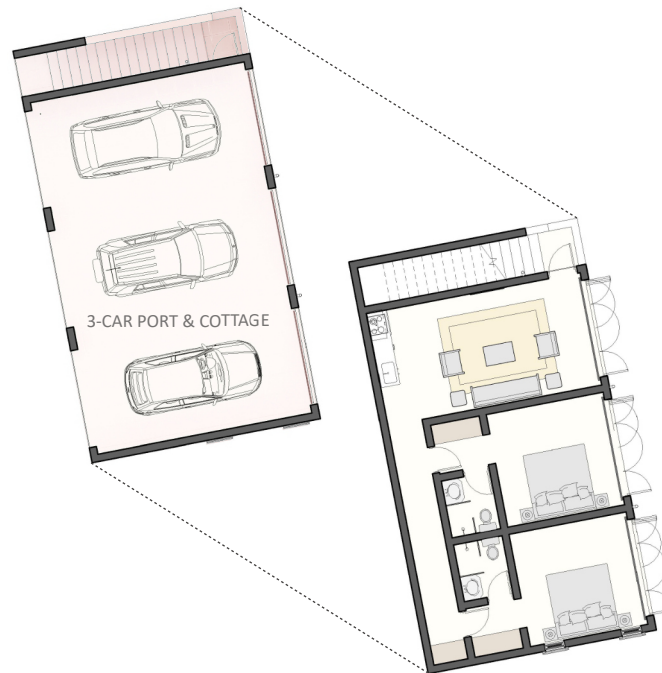

LOWER LEVEL PLAN
(3-CAR PORT & COTTAGE)

LOWER LEVEL PLAN

COVERED AREA: 2134 SQ.FT.

MASTER BEDROOM	BEDROOM 4
12'-4" x 16'-3"	11'-9" x 12'-7"
MASTER WALK-IN-CLOSET	BATHROOM 4
11'-3" x 9'-1"	7'-6" x 7'-0"
MASTER BATHROOM	CORRIDOR
7'-6" x 20'-4"	5'-6" x 19'-11"
BEDROOM 2	PATIO 2
12'-4" x 14'-3"	6'-0" x 51'-8"
BATHROOM 2	
5'-0" x 10'-0"	
BEDROOM 3	
12'-4" x 14'-3"	
BATHROOM 3	
5'-0" x 10'-0"	

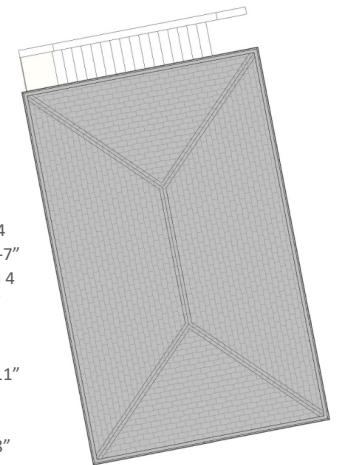

RUBY Quick Facts:

- Impressive Sea Views
- Beautiful Surrounding Environment Of The Apes Hills Club Golfcourse
- 50ft Long Lapping Pool w/ Infinity Edge
- Total Gross Covered Area 4,745 sq.ft.
- Located on 33,196 sq.ft. Of Land In The Prestigious Apes Hill Club
- 4 Generously Sized Bedrooms All With En-suites
- Spacious Study Room
- Modern Interiors w/ Quality Finishes and Fittings
- High Tray Ceilings
- 3-Car Port & 2-Bedroom Cottage
- All Structural Elements Designed To Withstand Hurricane Force Winds

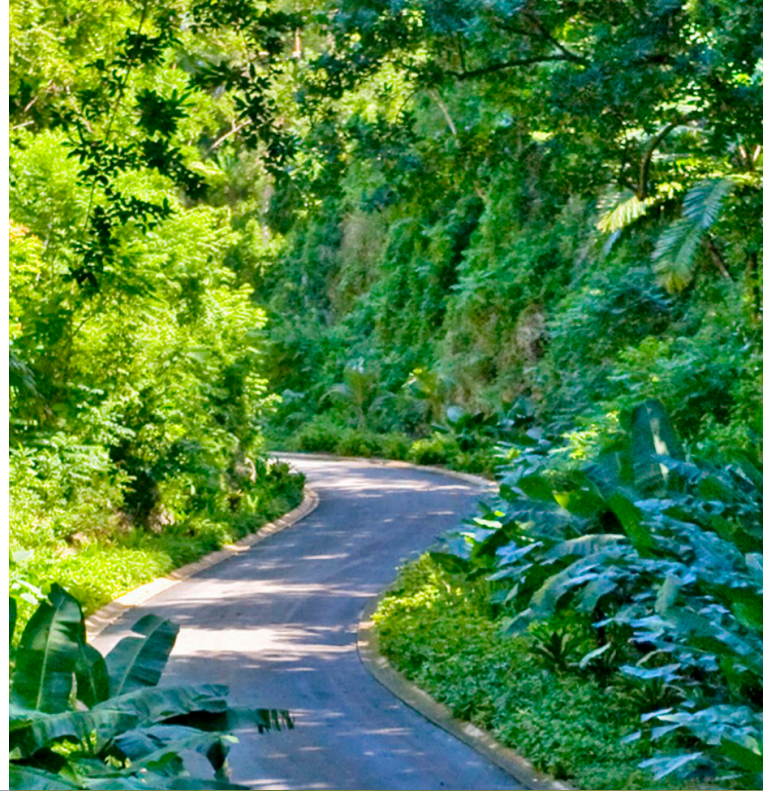

VILLA RUBY @ APES HILL SALE PRICE:
\$3.75 Million USD

PLEASE CONTACT FOR SALES INFORMATION:

JASON WORME
Sales Manager

APES HILL VILLAS I-10 & I-11

T +246.253.2121 / +246.826.2112

jasonworme72@gmail.com

DISCLAIMER

This brochure is a promotional document and is subject to change. Details are believed to be correct at the time of printing but are not guaranteed. Any purchase of property mentioned in this promotional document is subject to contract.